

**MONROE COUNTY DEPARTMENT OF TRANSPORTATION  
 "SALT ROAD REHABILITATION" HIGHWAY PROJECT  
 PERMANENT SURVEY MARKER 6 - 1**



**HIGHWAY PROJECT:**  
 SALT ROAD, COUNTY ROAD #6  
 FROM ATLANTIC AVE. (NYS #286) TO PLANK RD. (CR #11)  
 TOWN OF PENFIELD

**SURVEY CERTIFICATION**

I hereby certify that the Permanent Survey Marker listed hereon was installed and positioned in accordance with and to the degree of accuracy required by Section C625.06 of the Monroe County Department of Transportation Standard specifications, and that the marker is within a Local horizontal positional accuracy of 0.025 feet based on existing project monumentation and data.

Signed: David J. Honnick Date: 3-3-2023  
 David J. Honnick  
 New York State Licensed Land Surveyor #050966

ALL UNITS ARE ENGLISH AND U.S. SURVEY FEET

HORIZONTAL DATUM: <u>NAD 83 (2011)</u>	NYS PLANE COORDINATE SYSTEM ZONE: <u>WEST</u>		
GRID NORTHING (Y): <u>1153336.924</u>	DISTANCE & DIRECTION TO PRECEDING & SUCCEEDING PSM		
GRID EASTING (X): <u>1463896.507</u>	PSM NUMBER	DISTANCE	GRID BEARING
COMBINED FACTOR: <u>1.00003168</u>	6-2	1228.27	N 02° 24' 11" W
VERTICAL DATUM: <u>NAVD 88</u>			
ORTHOMETRIC HEIGHT: <u>526.749</u>			

PERMANENT SURVEY MARKER 6-1 IS A BERNTSEN HIGH SECURITY MONUMENT ON THE EASTERLY SIDE OF SALT ROAD, LOCATED APPROXIMATELY 153 FEET SOUTHERLY OF THE INTERSECTION OF SALT ROAD AND ATLANTIC AVENUE.

**SKETCH OF MARKER WITH TIES**

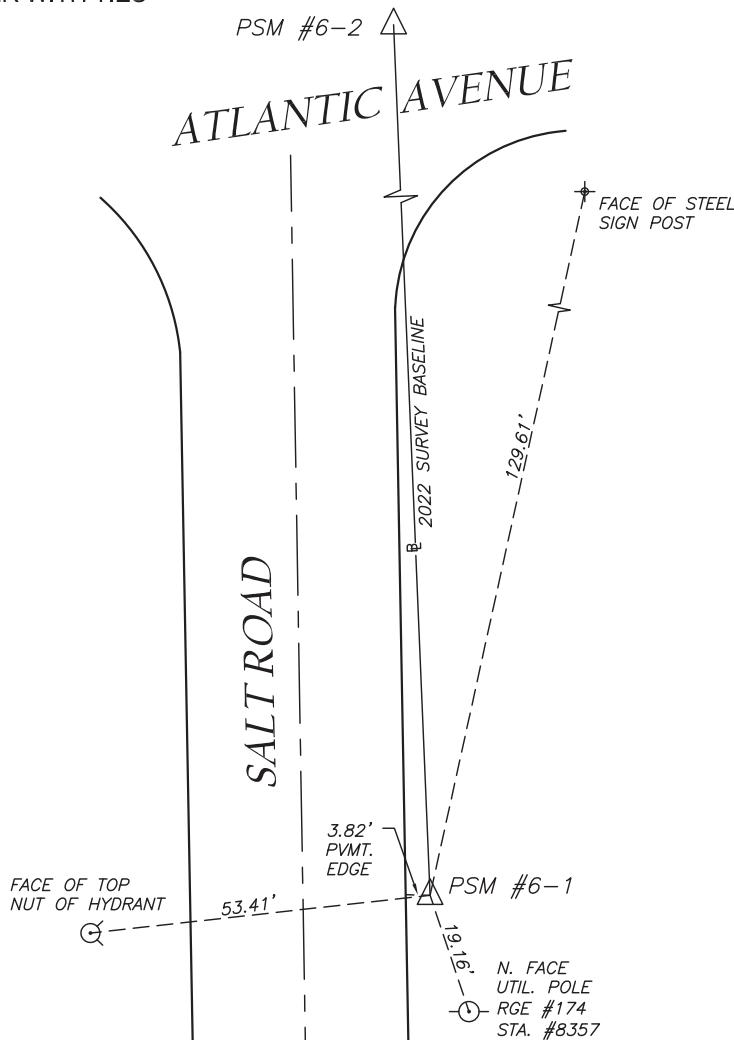

**MONROE COUNTY DEPARTMENT OF TRANSPORTATION  
 "SALT ROAD REHABILITATION" HIGHWAY PROJECT  
 PERMANENT SURVEY MARKER 6 - 2**



**HIGHWAY PROJECT:**  
 SALT ROAD, COUNTY ROAD #6  
 FROM ATLANTIC AVE. (NYS #286) TO PLANK RD. (CR #11)  
 TOWN OF PENFIELD

**SURVEY CERTIFICATION**

I hereby certify that the Permanent Survey Marker listed hereon was installed and positioned in accordance with and to the degree of accuracy required by Section C625.06 of the Monroe County Department of Transportation Standard specifications, and that the marker is within a Local horizontal positional accuracy of 0.025 feet based on existing project monumentation and data.

Signed: David J. Honnick Date: 3-3-2023  
 David J. Honnick  
 New York State Licensed Land Surveyor #050966

ALL UNITS ARE ENGLISH AND U.S. SURVEY FEET

HORIZONTAL DATUM: <u>NAD 83 (2011)</u>	NYS PLANE COORDINATE SYSTEM ZONE: <u>WEST</u>		
GRID NORTHING (Y): <u>1154564.112</u>	DISTANCE & DIRECTION TO PRECEDING & SUCCEEDING PSM		
GRID EASTING (X): <u>1463845.005</u>	PSM NUMBER	DISTANCE	GRID BEARING
COMBINED FACTOR: <u>1.00003167</u>	6-3	1115.66	N 00° 29' 30" W
VERTICAL DATUM: <u>NAVD 88</u>	6-1	1228.27	S 02° 24' 11" E
ORTHOMETRIC HEIGHT: <u>526.269</u>			

PERMANENT SURVEY MARKER 6-2 IS A BERNTSEN HIGH SECURITY MONUMENT ON THE WESTERLY SIDE OF SALT ROAD, LOCATED IN FRONT OF HOUSE #1625 SALT ROAD.

**SKETCH OF MARKER WITH TIES**

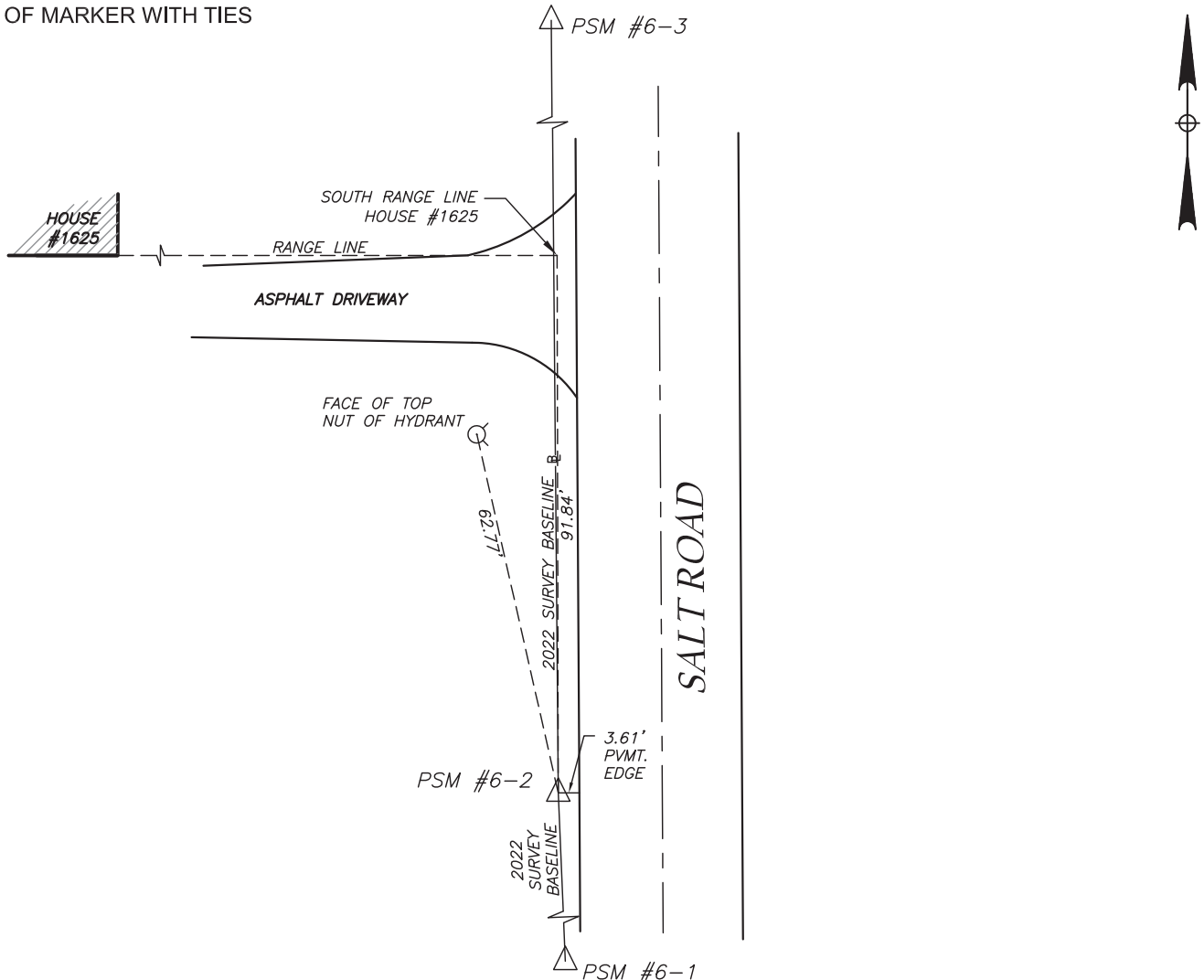

**MONROE COUNTY DEPARTMENT OF TRANSPORTATION  
"SALT ROAD REHABILITATION" HIGHWAY PROJECT  
PERMANENT SURVEY MARKER 6 - 3**



**HIGHWAY PROJECT:**  
SALT ROAD, COUNTY ROAD #6  
FROM ATLANTIC AVE. (NYS #286) TO PLANK RD. (CR #11)  
TOWN OF PENFIELD

**SURVEY CERTIFICATION**

I hereby certify that the Permanent Survey Marker listed hereon was installed and positioned in accordance with and to the degree of accuracy required by Section C625.06 of the Monroe County Department of Transportation Standard specifications, and that the marker is within a Local horizontal positional accuracy of 0.025 feet based on existing project monumentation and data.

Signed: David J. Honnick Date: 3-3-2023  
David J. Honnick  
New York State Licensed Land Surveyor #050966

ALL UNITS ARE ENGLISH AND U.S. SURVEY FEET

HORIZONTAL DATUM: <u>NAD 83 (2011)</u>	NYS PLANE COORDINATE SYSTEM ZONE: <u>WEST</u>		
GRID NORTHING (Y): <u>1155679.735</u>	DISTANCE & DIRECTION TO PRECEDING & SUCCEEDING PSM		
GRID EASTING (X): <u>1463835.432</u>	PSM NUMBER	DISTANCE	GRID BEARING
COMBINED FACTOR: <u>1.00003199</u>	6-4	920.16	N 01° 42' 48" E
VERTICAL DATUM: <u>NAVD 88</u>	6-2	1115.66	S 00° 29' 30" E
ORTHOMETRIC HEIGHT: <u>519.403</u>			

PERMANENT SURVEY MARKER 6-3 IS A BERNTSEN HIGH SECURITY MONUMENT ON THE WESTERLY SIDE OF SALT ROAD, LOCATED IN FRONT OF HOUSE #1601 SALT ROAD.

**SKETCH OF MARKER WITH TIES**

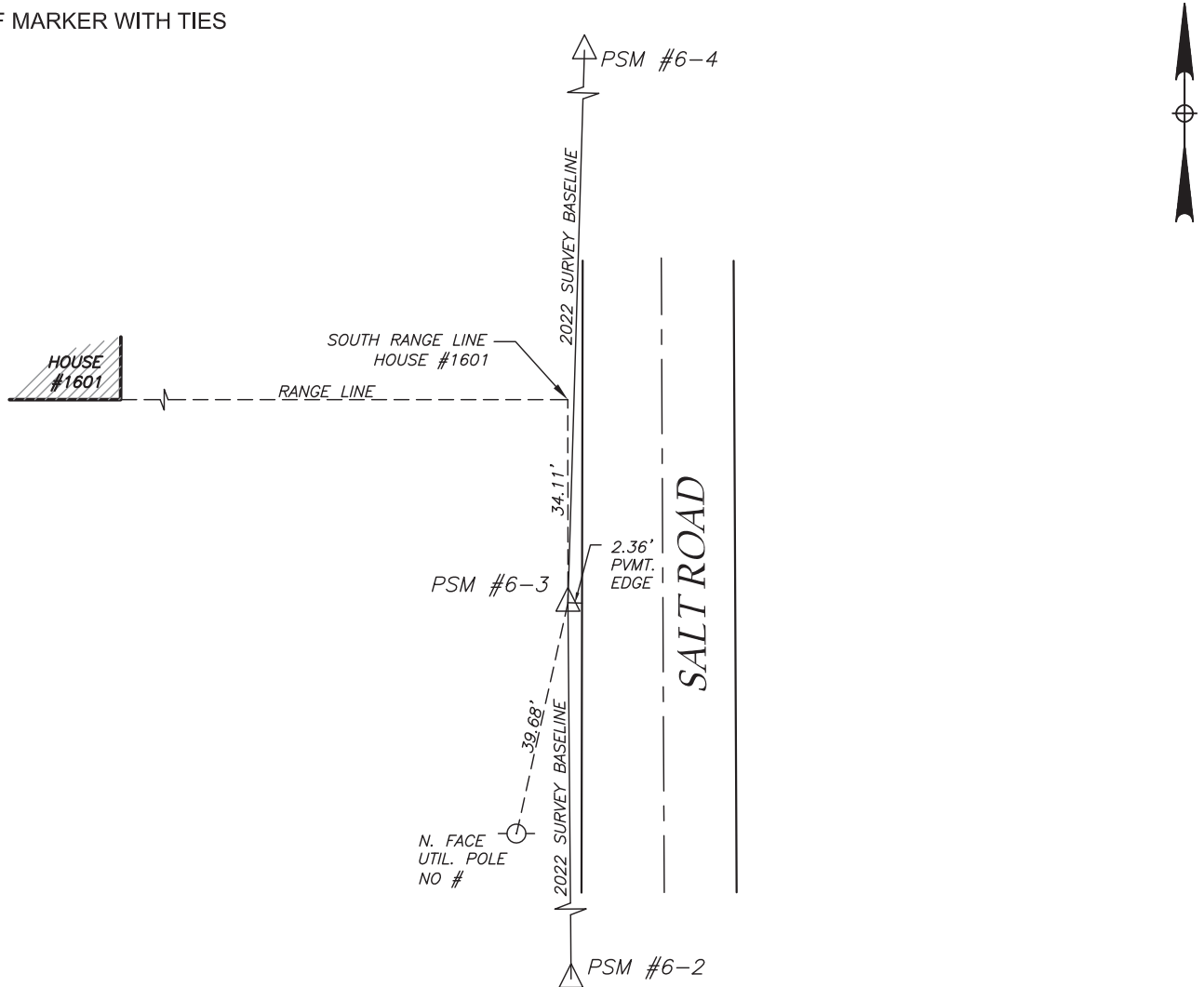

**MONROE COUNTY DEPARTMENT OF TRANSPORTATION  
 "SALT ROAD REHABILITATION" HIGHWAY PROJECT  
 PERMANENT SURVEY MARKER 6 - 4**



**HIGHWAY PROJECT:**  
 SALT ROAD, COUNTY ROAD #6  
 FROM ATLANTIC AVE. (NYS #286) TO PLANK RD. (CR #11)  
 TOWN OF PENFIELD

**SURVEY CERTIFICATION**

I hereby certify that the Permanent Survey Marker listed hereon was installed and positioned in accordance with and to the degree of accuracy required by Section C625.06 of the Monroe County Department of Transportation Standard specifications, and that the marker is within a Local horizontal positional accuracy of 0.025 feet based on existing project monumentation and data.

Signed: David J. Honnick Date: 3-3-2023  
 David J. Honnick  
 New York State Licensed Land Surveyor #050966

ALL UNITS ARE ENGLISH AND U.S. SURVEY FEET

HORIZONTAL DATUM: <u>NAD 83 (2011)</u>	NYS PLANE COORDINATE SYSTEM ZONE: <u>WEST</u>		
GRID NORTHING (Y): <u>1156599.488</u>	DISTANCE & DIRECTION TO PRECEDING & SUCCEEDING PSM		
GRID EASTING (X): <u>1463862.946</u>	PSM NUMBER	DISTANCE	GRID BEARING
COMBINED FACTOR: <u>1.00003194</u>	6-5	1341.72	N 02° 08' 13" W
VERTICAL DATUM: <u>NAVD 88</u>	6-3	920.16	S 01° 42' 48" W
ORTHOMETRIC HEIGHT: <u>520.842</u>			

PERMANENT SURVEY MARKER 6-4 IS A BERNTSEN HIGH SECURITY MONUMENT ON THE EASTERLY SIDE OF SALT ROAD, LOCATED APPROXIMATELY 1,176 FEET SOUTHERLY OF HOUSE #1530 SALT ROAD.

**SKETCH OF MARKER WITH TIES**

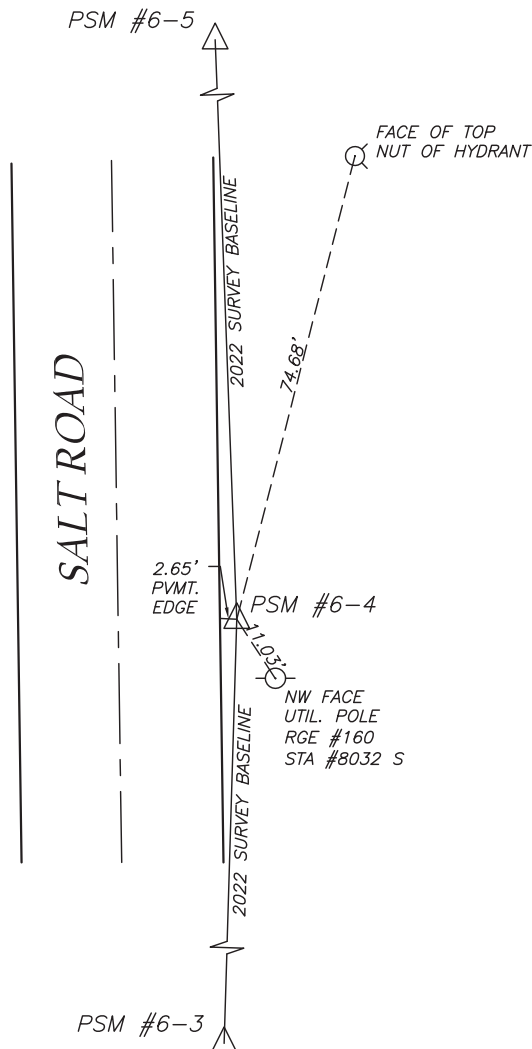

**MONROE COUNTY DEPARTMENT OF TRANSPORTATION  
 "SALT ROAD REHABILITATION" HIGHWAY PROJECT  
 PERMANENT SURVEY MARKER "PSM 6 - 5"**



**HIGHWAY PROJECT:**  
 SALT ROAD, COUNTY ROAD #6  
 FROM ATLANTIC AVE. (NYS #286) TO PLANK RD. (CR #11)  
 TOWN OF PENFIELD

**SURVEY CERTIFICATION**

I hereby certify that the Permanent Survey Marker listed hereon was installed and positioned in accordance with and to the degree of accuracy required by Section C625.06 of the Monroe County Department of Transportation Standard specifications, and that the marker is within a Local horizontal positional accuracy of 0.025 feet based on existing project monumentation and data.

Signed: David J. Honnick Date: 3-3-2023  
 David J. Honnick  
 New York State Licensed Land Surveyor #050966

ALL UNITS ARE ENGLISH AND U.S. SURVEY FEET

HORIZONTAL DATUM: <u>NAD 83 (2011)</u>	NYS PLANE COORDINATE SYSTEM ZONE: <u>WEST</u>		
GRID NORTHING (Y): <u>1157940.271</u>	DISTANCE & DIRECTION TO PRECEDING & SUCCEEDING PSM		
GRID EASTING (X): <u>1463812.913</u>	PSM NUMBER	DISTANCE	GRID BEARING
COMBINED FACTOR: <u>1.00003117</u>	6-6	1455.51	N 01° 04' 21" E
VERTICAL DATUM: <u>NAVD 88</u>	6-4	1341.72	S 02° 08' 13" E
ORTHOMETRIC HEIGHT: <u>536.304</u>			

PERMANENT SURVEY MARKER 6-5 IS A BERNTSEN HIGH SECURITY MONUMENT ON THE WESTERLY SIDE OF SALT ROAD, LOCATED OPPOSITE FROM HOUSE #1508 SALT ROAD.

**SKETCH OF MARKER WITH TIES**

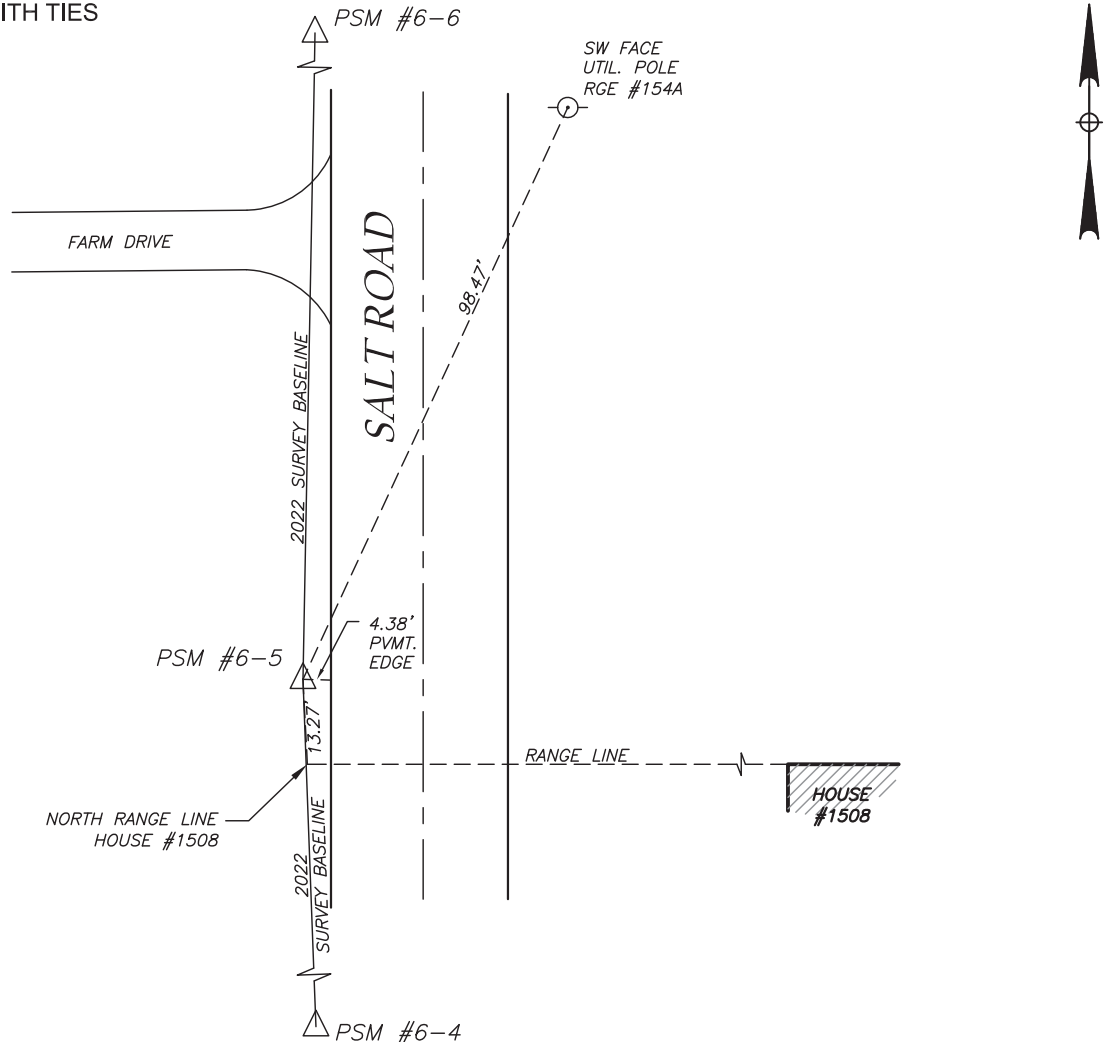

**MONROE COUNTY DEPARTMENT OF TRANSPORTATION  
 "SALT ROAD REHABILITATION" HIGHWAY PROJECT  
 PERMANENT SURVEY MARKER 6 - 6**



**HIGHWAY PROJECT:**  
 SALT ROAD, COUNTY ROAD #6  
 FROM ATLANTIC AVE. (NYS #286) TO PLANK RD. (CR #11)  
 TOWN OF PENFIELD

**SURVEY CERTIFICATION**

I hereby certify that the Permanent Survey Marker listed hereon was installed and positioned in accordance with and to the degree of accuracy required by Section C625.06 of the Monroe County Department of Transportation Standard specifications, and that the marker is within a Local horizontal positional accuracy of 0.025 feet based on existing project monumentation and data.

Signed: David J. Honnick Date: 3-3-2023  
 David J. Honnick  
 New York State Licensed Land Surveyor #050966

ALL UNITS ARE ENGLISH AND U.S. SURVEY FEET

HORIZONTAL DATUM: <u>NAD 83 (2011)</u>	NYS PLANE COORDINATE SYSTEM ZONE: <u>WEST</u>		
GRID NORTHING (Y): <u>1159395.530</u>	DISTANCE & DIRECTION TO PRECEDING & SUCCEEDING PSM		
GRID EASTING (X): <u>1463840.155</u>	PSM NUMBER	DISTANCE	GRID BEARING
COMBINED FACTOR: <u>1.00003223</u>	6-7	1104.90	N 02° 38' 49" W
VERTICAL DATUM: <u>NAVD 88</u>	6-5	1455.51	S 01° 04' 21" W
ORTHOMETRIC HEIGHT: <u>514.729</u>			

PERMANENT SURVEY MARKER 6-6 IS A BERNTSEN HIGH SECURITY MONUMENT SET ON THE EASTERLY SIDE OF SALT ROAD, LOCATED IN FRONT OF HOUSE #1456 SALT ROAD.

**SKETCH OF MARKER WITH TIES**

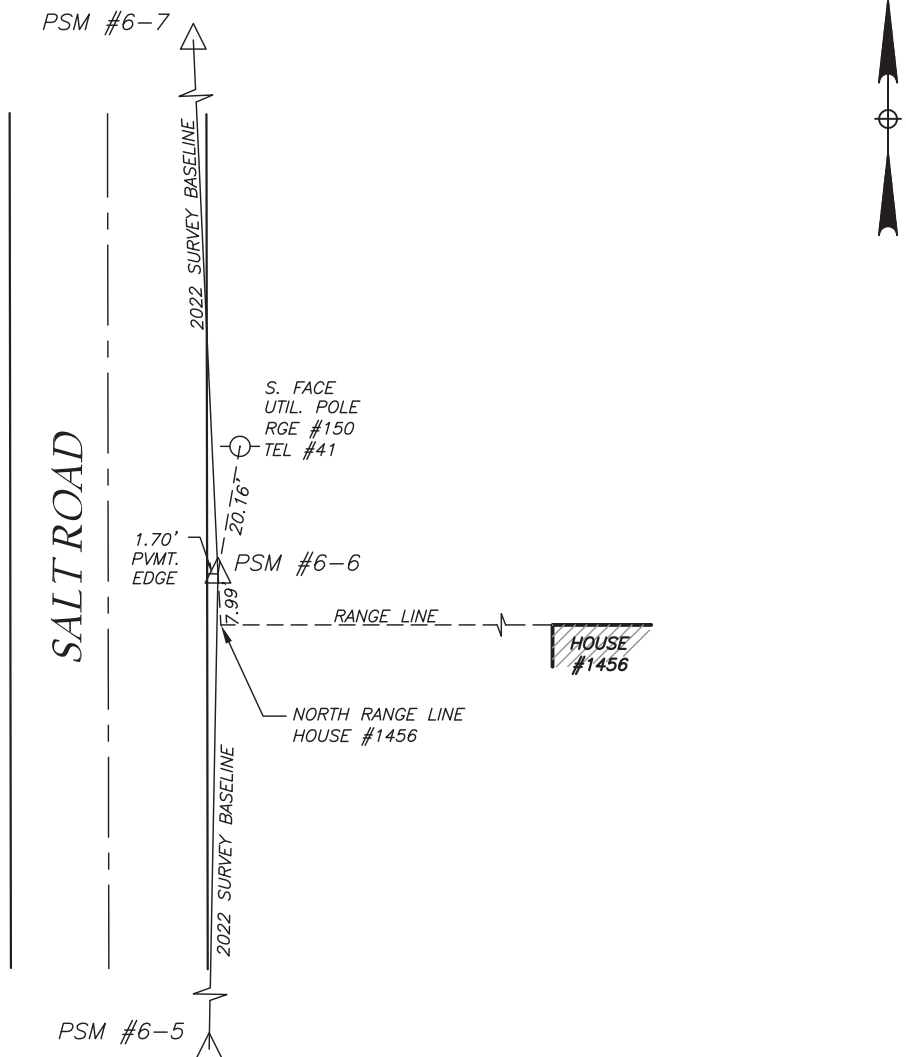

**MONROE COUNTY DEPARTMENT OF TRANSPORTATION  
"SALT ROAD REHABILITATION" HIGHWAY PROJECT  
PERMANENT SURVEY MARKER 6 - 7**



**HIGHWAY PROJECT:**  
SALT ROAD, COUNTY ROAD #6  
FROM ATLANTIC AVE. (NYS #286) TO PLANK RD. (CR #11)  
TOWN OF PENFIELD

**SURVEY CERTIFICATION**

I hereby certify that the Permanent Survey Marker listed hereon was installed and positioned in accordance with and to the degree of accuracy required by Section C625.06 of the Monroe County Department of Transportation Standard specifications, and that the marker is within a Local horizontal positional accuracy of 0.025 feet based on existing project monumentation and data.

Signed: David J. Honnick Date: 3-3-2023  
David J. Honnick  
New York State Licensed Land Surveyor #050966

ALL UNITS ARE ENGLISH AND U.S. SURVEY FEET

HORIZONTAL DATUM: <u>NAD 83 (2011)</u>	NYS PLANE COORDINATE SYSTEM ZONE: <u>WEST</u>		
GRID NORTHING (Y): <u>1160499.251</u>	DISTANCE & DIRECTION TO PRECEDING & SUCCEEDING PSM		
GRID EASTING (X): <u>1463789.131</u>	PSM NUMBER	DISTANCE	GRID BEARING
COMBINED FACTOR: <u>1.00003239</u>	6-8	1304.39	N 01° 14' 05" E
VERTICAL DATUM: <u>NAVD 88</u>	6-6	1104.90	S 02° 38' 49" E
ORTHOMETRIC HEIGHT: <u>510.628</u>			

PERMANENT SURVEY MARKER 6-7 IS A BERNTSEN HIGH SECURITY MONUMENT ON THE WESTERLY SIDE OF SALT ROAD, LOCATED IN FRONT OF HOUSE #1426 SALT ROAD.

**SKETCH OF MARKER WITH TIES**

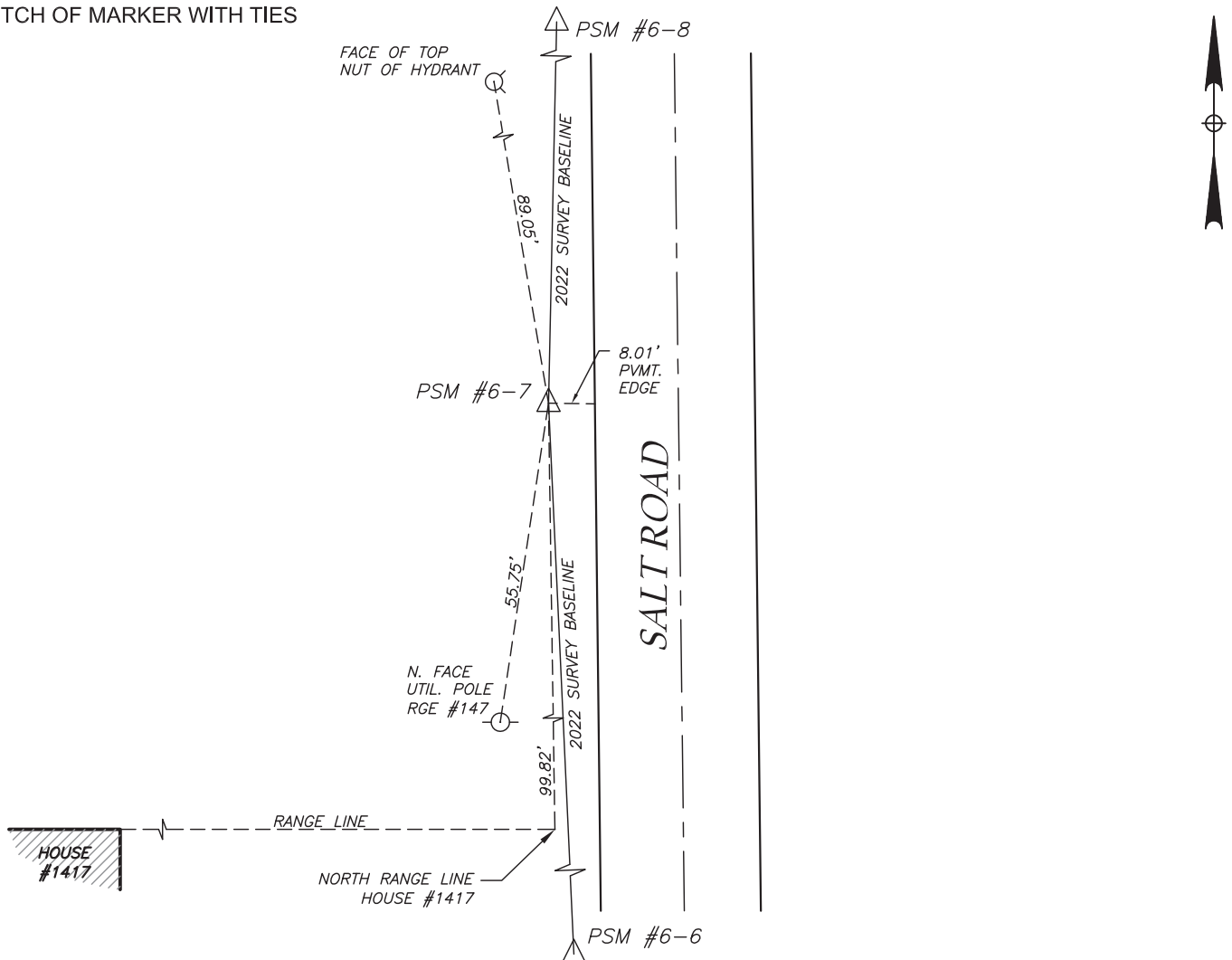

**MONROE COUNTY DEPARTMENT OF TRANSPORTATION  
 "SALT ROAD REHABILITATION" HIGHWAY PROJECT  
 PERMANENT SURVEY MARKER PSM 6 - 8**



**HIGHWAY PROJECT:**  
 SALT ROAD, COUNTY ROAD #6  
 FROM ATLANTIC AVE. (NYS #286) TO PLANK RD. (CR #11)  
 TOWN OF PENFIELD

**SURVEY CERTIFICATION**

I hereby certify that the Permanent Survey Marker listed hereon was installed and positioned in accordance with and to the degree of accuracy required by Section C625.06 of the Monroe County Department of Transportation Standard specifications, and that the marker is within a Local horizontal positional accuracy of 0.025 feet based on existing project monumentation and data.

Signed: David J. Honnick Date: 3-3-2023  
 David J. Honnick  
 New York State Licensed Land Surveyor #050966

ALL UNITS ARE ENGLISH AND U.S. SURVEY FEET

HORIZONTAL DATUM: <u>NAD 83 (2011)</u>		NYS PLANE COORDINATE SYSTEM ZONE: <u>WEST</u>	
GRID NORTHING (Y): <u>1161803.335</u>	DISTANCE & DIRECTION TO PRECEDING & SUCCEEDING PSM		
GRID EASTING (X): <u>1463817.238</u>	PSM NUMBER	DISTANCE	GRID BEARING
COMBINED FACTOR: <u>1.00003241</u>	6-7	1304.39	S 01° 14' 05" W
VERTICAL DATUM: <u>NAVD 88</u>			
ORTHOMETRIC HEIGHT: <u>510.752</u>			

PERMANENT SURVEY MARKERS 6-8 IS A BERNTSEN HIGH SECURITY MONUMENT ON THE EASTERLY SIDE OF SALT ROAD, LOCATED APPROXIMATELY 305 FEET NORTHERLY FROM THE INTERSECTION OF SALT ROAD AND PLANK ROAD.

**SKETCH OF MARKER WITH TIES**

